

Weekly Flood Situation Report for the Mekong River Basin

Prepared on: 03/09/2012, covering the week from the 27th August to the 02nd September 2012

Weather Patterns, General Behaviour of the Mekong River and Flood Situation

General weather patterns

During the week of 27th August to 02nd September 2012, four weather bulletins were issued by the Department of Meteorology (DOM) of Cambodia. The weather charts of the 28th August to the 02nd September bulletins are presented in the figures below:

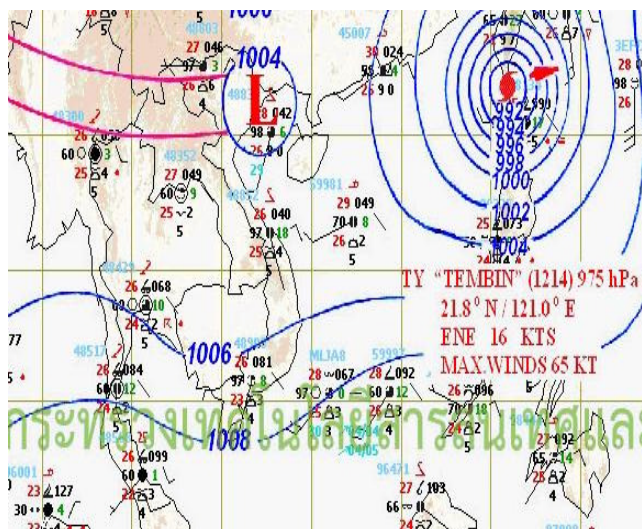

Figure 1: Weather map for 28th August 2012

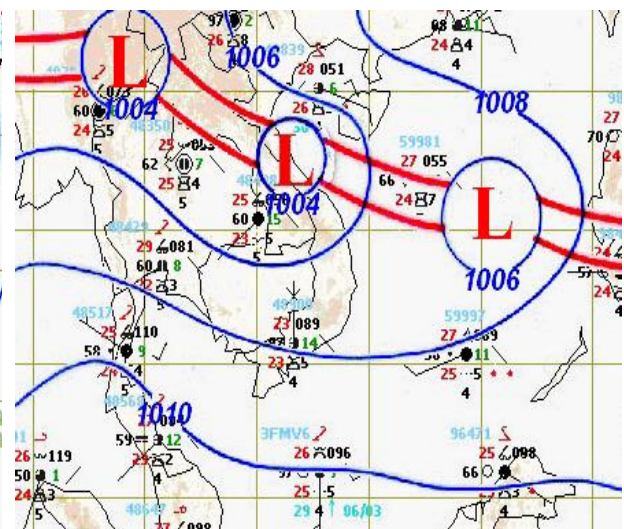

Figure 2: Weather map for 02nd September 2012

South-West (SW) Monsoon

Moderate SW monsoon prevailed over Amندا Sea and the Gulf of Thailand and was stationary in the whole last week (Figure 1 and 2).

Inter Tropical Convergence Zone (ITCZ)

Inter Tropical Convergence Zone (ITCZ) was observed in the beginning and in the end of last week (Figure 1 and 2). It laid across Myanmar, Lao PDR, Cambodia and Viet Nam.

Tropical depressions (TD), tropical storms (TS) or typhoons (TY)

During last week, the Typhoon (TY) “**TEMBIN**” (1214) has not significant affected to the LMB.

Other weather phenomena that affect the discharge

No other weather phenomena affecting the discharge were observed.

Overall weather situation

A severe weather situation appeared from the 01st September in the LMB. As a result of ITCZ and SW monsoon activity, heavy rain occurred in the North of Myanmar; in the North, Northeast and the Central of Thailand; in the South and the Central of Lao PDR, the Central and North of Vietnam; in the East, the East, Northeast and Southeast of Cambodia. Figure 4 illustrates rainfall amount distribution over the LMB, covering 28 August – 03 September 2012, in which heavy rain was

observed in the upper part of the LMB, from Luang Prabang to Vientiane, some tributaries in the middle part from Paksane to Thakhek and Pakse.

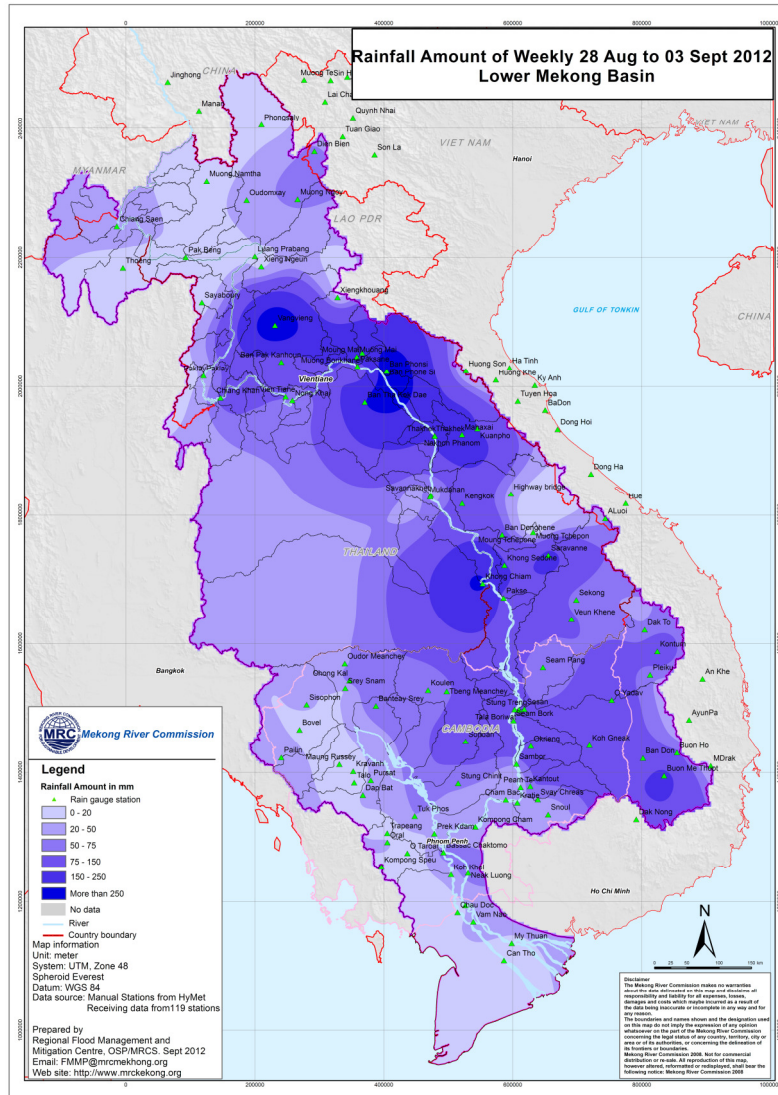

Figure 4: Rainfall distribution over the LMB, from the 28th August to 03rd September 2012

General behaviour of the Mekong River

There was inconsistency of water level along mainstream of the Mekong River. Water levels at stations in the upper reach were receding during last week and were around the long-term average, while those in the middle reach showed a falling and rising trend during last week and were somewhat below the long-term average for this time of the year during the reporting period. Water levels at stations in the lower reach slightly increased in the first half of the week and were more-or-less stable till the end of the week and far below the long-term average for this time of the year.

Regarding to 2 stations in downstream at Tan Chau and Chau Doc, water levels at those 2 stations showed a small rising trend at the beginning of last week and then were more-or-less stable during the rest of last week. These stations were recording levels that are far below the long-term average for this time of the year.

For stations from Chiang Saen to Paksane

During the monitoring period, water levels showed a falling trend during and were below the long-term average for this time of the year.

For stations from Nakon Phanom/ Thakhek to Pakse

Water levels at Nakon Phanom and Thakhek were slightly falling in last week while water levels at stations from Mukdahan/Savannakhet to Pakse showed a rising trend at the beginning and at the end of the week as a result of influences of ITCZ appearances in the beginning and in the end of the week.

These stations were recording levels that are somewhat below the long-term average for this time of the year at the end of last week.

For stations from Stung Treng to Kompong Cham

Water level at Stung Treng was rising at the beginning and at the end of reporting period while water levels Kratie and Kompong Cham increased during the first half of the week and then were more-or-less stable till the end of the week. These stations were recording levels that are below the long-term average for this time of the year at the end of last week except Kratie, where was around the long-term average.

For stations from Phnom Penh to Koh Khel. Neak Luong

Water levels at these stations showed a slightly rising trend during last week. These stations were recording levels that were below the long-term average for this time of the year.

Tan Chau and Chau Doc

Water levels increased at the beginning of the week and then were more-or-less stable till the end of the week. Both stations were recording levels that are below the long-term average for this time of the year and significantly affected by tidal effects.

Note: for areas between forecast stations, please refer to the nearest forecast station.

Flood Situation

- Flood stage or alarm stage:

No alarm stage (where the forecast is expected to reach flood level within three days) was reported anywhere on the mainstream of the Mekong River during the past week. Water levels are still significantly below flood levels (as defined by the national agency) at all forecast stations.

- Damage or victims:

No damage or loss of life due to river flooding was recorded anywhere along the Mekong River during the past week.

For more details see the following annex:

- tables and graphs for water level and rainfall for the last week in Annex A
- a graph for accuracy in Annex B
- a table of forecast achievement in Annex B
- tables and graphs for performance in Annex B
- the water level graphs showing the observed water level for the season in Annex C

Annex A: Graphs and Tables

Table A1: observed water levels

unit in m

2012	Jinghong	Chiang Saen	Luang Prabang	Chiang Khan	Vientiane	Nongkhai	Paksane	Nakhon Phanom	Thakhek	Mukdahan	Savannakhet	Khong Chiam	Pakse	Stung Treng	Kratie	Kompong Cham	Phnom Penh (Bassac)	Phnom Penh Port	Koh Khel	Neak Luong	Prek Kdam	Tan Chau	Chau Doc
27/08	537.70	5.73	12.58	12.03	9.40	10.52	12.25	9.81	10.89	9.37	8.23	10.16	8.32	7.80	17.49	11.68	7.24	6.28	6.18	5.06	6.21	2.29	1.87
28/08	537.94	5.56	12.16	11.62	8.99	10.16	11.96	9.85	10.93	9.56	8.41	10.56	8.68	8.11	17.85	11.96	7.35	6.41	6.25	5.14	6.29	2.42	2.04
29/08	536.88	5.54	11.79	11.27	8.65	9.80	11.78	9.71	10.76	9.53	8.41	10.90	9.08	8.51	18.19	12.25	7.47	6.53	6.35	5.20	6.41	2.48	2.07
30/08	536.99	5.53	11.53	11.08	8.14	9.52	11.63	9.66	10.74	9.46	8.32	10.97	9.16	8.63	18.64	12.55	7.64	6.74	6.46	5.32	6.52	2.51	2.10
31/08	537.20	4.95	11.39	10.90	8.12	9.29	11.34	9.54	10.63	9.33	8.23	10.79	8.94	8.46	18.67	12.71	7.76	6.85	6.56	5.40	6.64	2.52	2.05
01/09	536.97	4.81	11.12	10.67	7.90	9.07	11.19	9.49	10.55	9.20	8.10	10.56	8.73	8.25	18.51	12.75	7.83	6.93	6.60	5.48	6.71	2.53	1.99
02/09	537.04	4.92	10.94	10.62	7.76	8.89	11.14	9.51	10.59	9.30	8.07	10.47	8.70	8.08	18.31	12.65	7.82	6.92	6.60	5.52	6.77	2.53	1.99
03/09	536.74	4.76	10.92	10.41	7.65	8.82	10.99	9.38	10.45	9.36	8.20	11.03	9.12	8.42	18.45	12.63	7.82	6.92	6.60	5.50	6.77	2.51	1.94
Flood level		11.80	18.00	17.40	12.50	12.20	14.50	12.70	14.00	12.60	13.00	16.20	12.00	12.00	23.00	16.20	12.00	11.00	7.90	8.00	10.00	4.20	3.50

Table A2: observed rainfall

Unit in mm

2011	Jinghong	Chiang Saen	Luang Prabang	Chiang Khan	Vientiane	Nongkhai	Paksane	Nakhon Phanom	Thakhek	Mukdahan	Savannakhet	Khong Chiam	Pakse	Stung Treng	Kratie	Kompong Cham	Phnom Penh (Bassac)	Phnom Penh Port	Koh Khel	Neak Luong	Prek Kdam	Tan Chau	Chau Doc
27/08	0.0	6.2	nr	2.1	nr	1.6	8.0	70.3	51.9	12.1	36.8	1.7	5.5	31.0	1.8	1.2	nr	-	0.3	5.6	6.2	0.0	-
28/08	4.0	14.0	8.0	nr	nr	nr	22.9	7.8	15.2	nr	nr	29.8	10.0	34.0	nr	23.0	0.2	-	nr	nr	nr	19.3	-
29/08	0.0	nr	nr	nr	nr	nr	21.4	0.4	3.5	4.3	5.6	103.5	nr	13.0	nr	1.3	30.5	-	13.0	12.4	nr	2.3	9.0
30/08	0.0	1.2	2.2	47.0	1.4	11.1	1.0	0.5	3.6	9.2	1.4	50.0	nr	20.0	9.0	1.2	7.6	-	1.3	0.2	nr	1.3	-
31/08	0.0	0.0	nr	0.0	3.8	0.8	6.4	0.0	0.5	0.0	nr	4.3	2.0	-	4.2	-	-	-	-	-	7.2	nr	-
01/09	0.0	14.4	2.4	0.0	0.4	0.0	16.0	102.4	156.5	12.0	4.5	2.4	nr	35.5	nr	1.7	nr	-	1.2	30.5	nr	0.0	-
02/09	1.0	0.0	nr	6.0	50.5	34.3	0.4	3.0	3.5	22.5	18.2	13.5	80.4	2.0	13.3	0.6	1.9	-	18.0	17.8	15.3	nr	-
03/09	20.8	4.0	nr	27.1	21.2	5.8	1.4	0.1	2.3	10.6	nr	58.0	-	47.0	24.1	0.6	18.1	-	nr	nr	nr	0.0	-

Figure A1: Water level and rainfall for Jinghong, Chiang Saen, and Luang Prabang

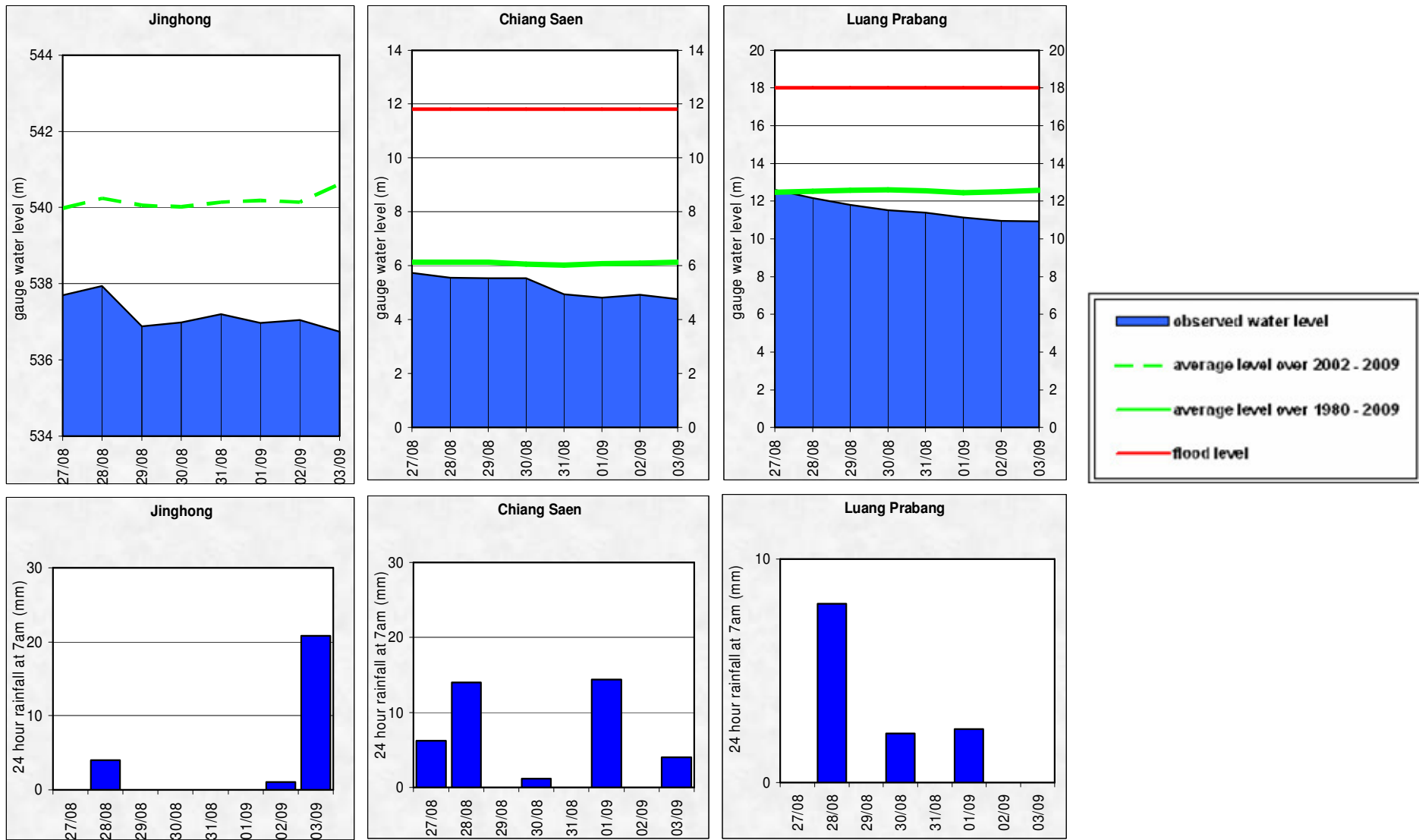

Figure A2: Water level and rainfall for Chiang Khan, Vientiane, Nongkhai, and Paksane

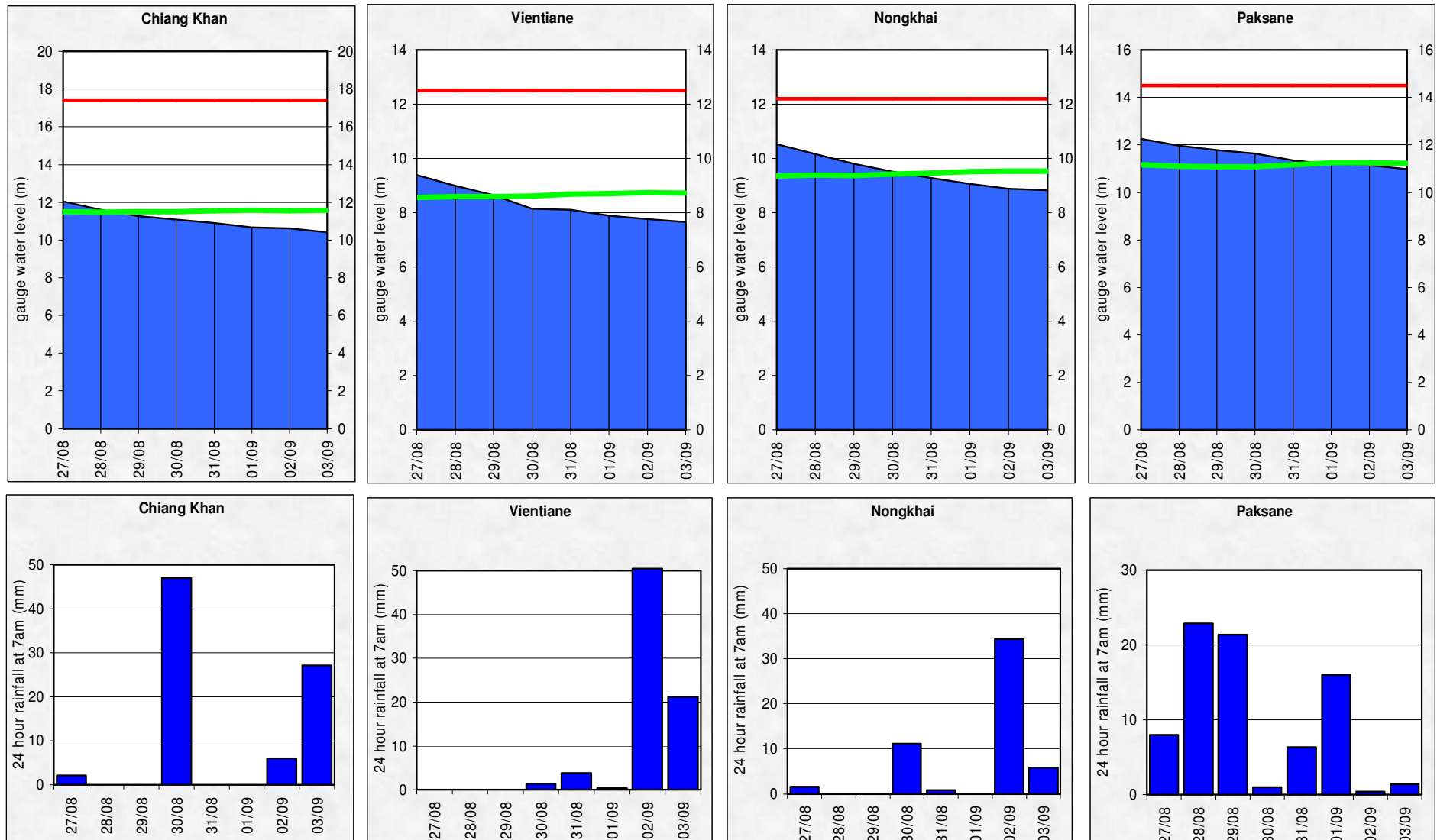

Figure A3: Water level and rainfall for Nakhon Phanom, Thakhek, Mukdahan and Savannakhet

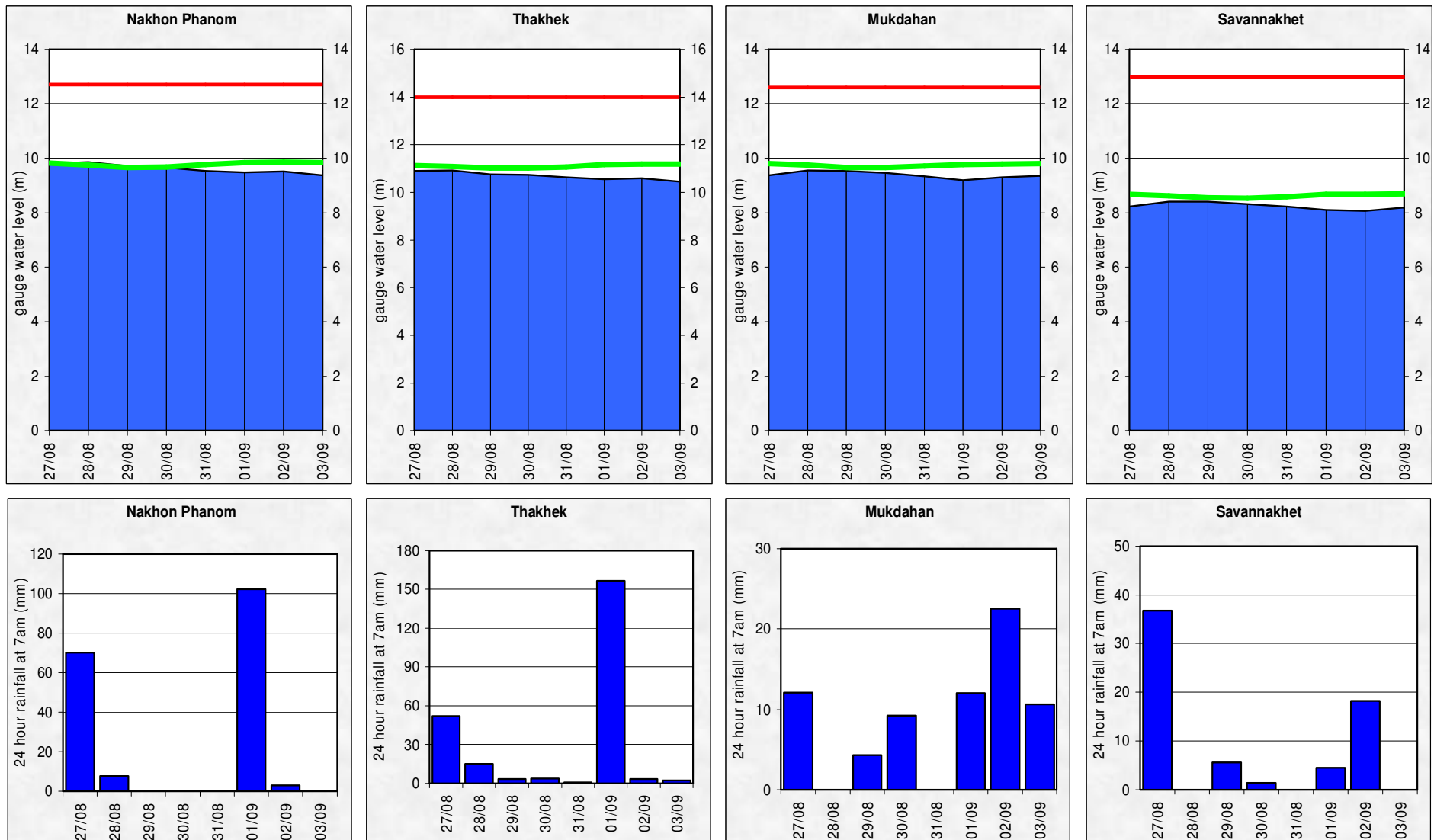

Figure A4: Water level and rainfall for Khong Chiam, Pakse, Stung Treng, and Kratie

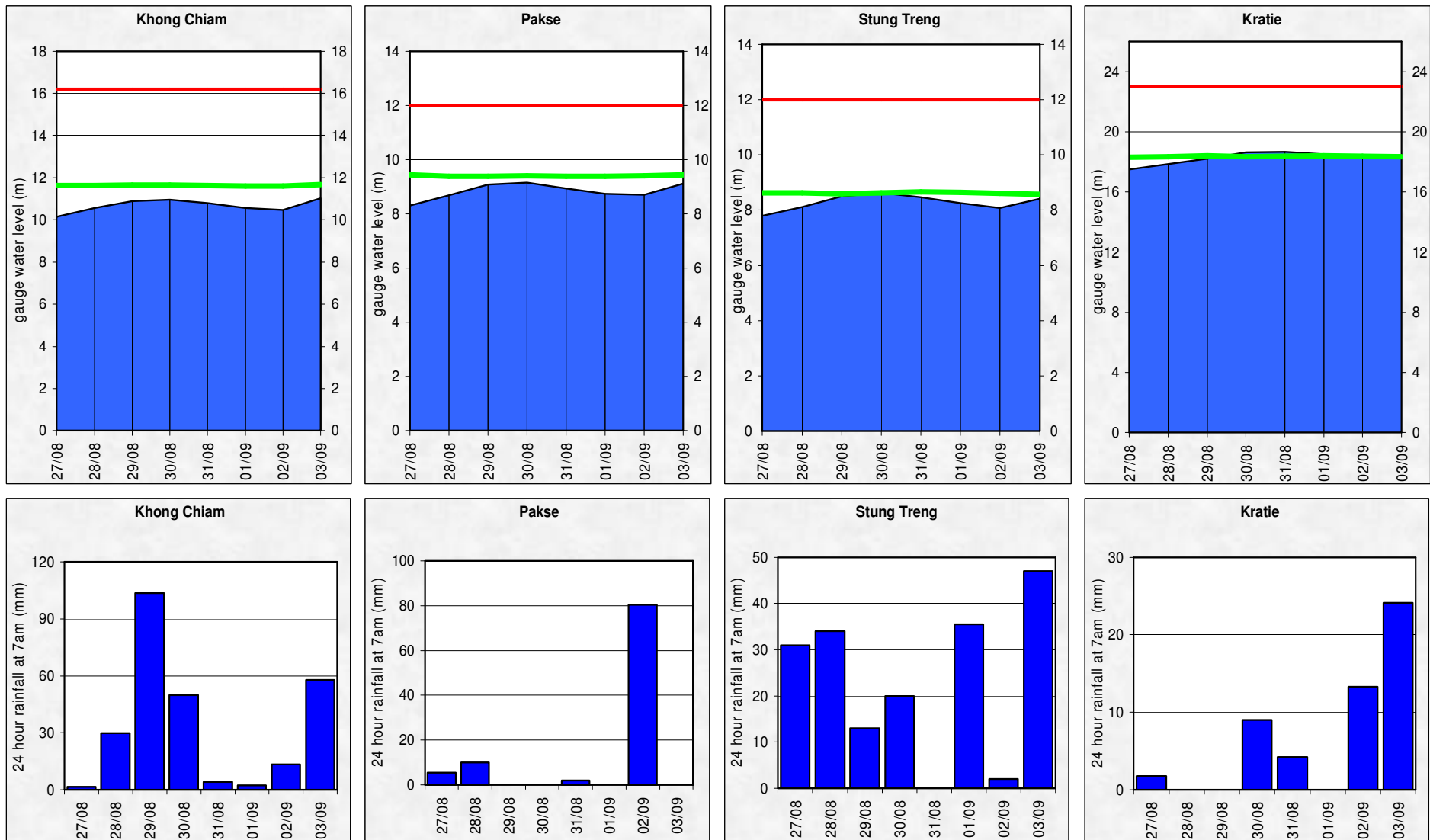

Figure A5: Water level and rainfall for Kampong Cham, Phnom Penh (Bassac and Port), and Koh Khel

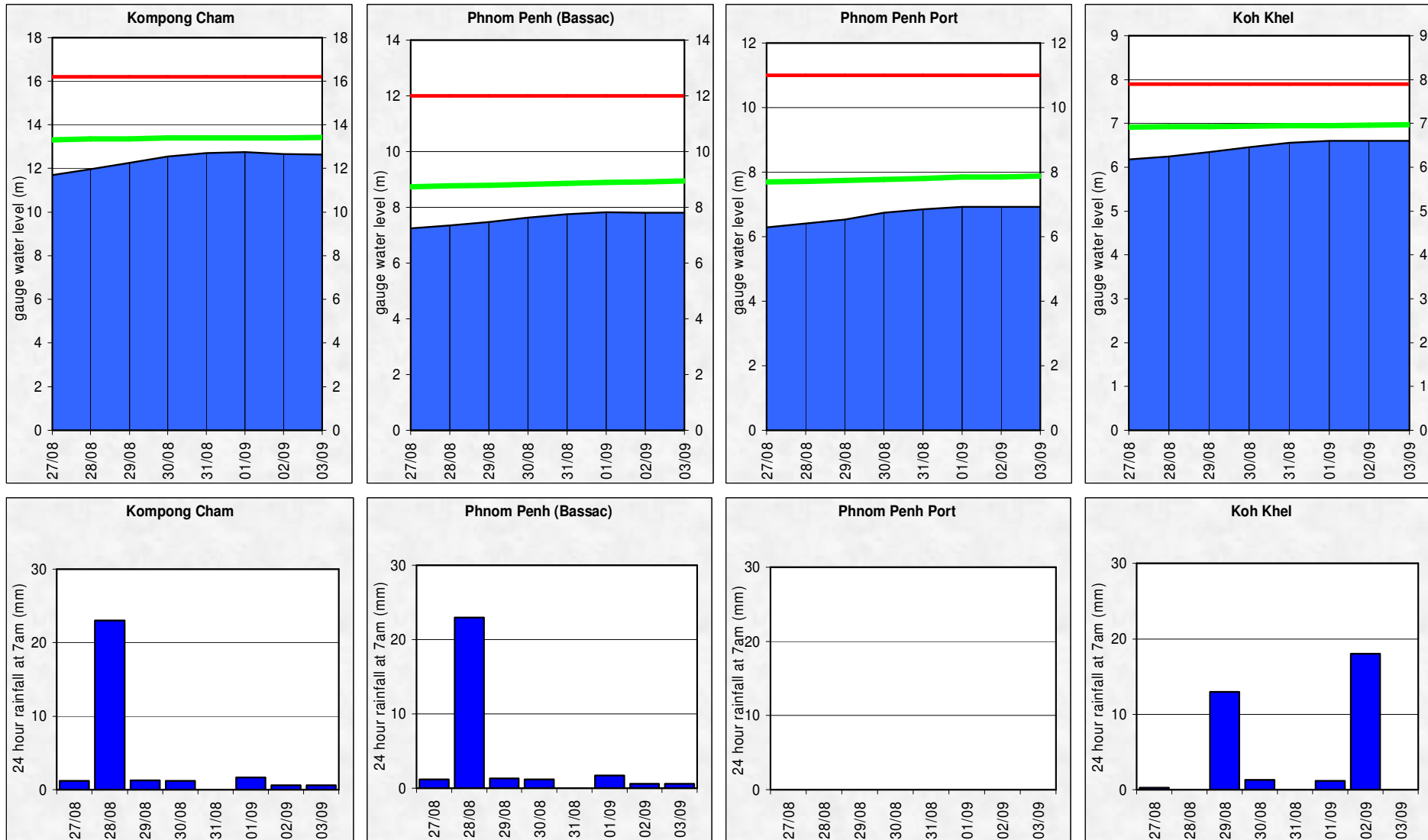
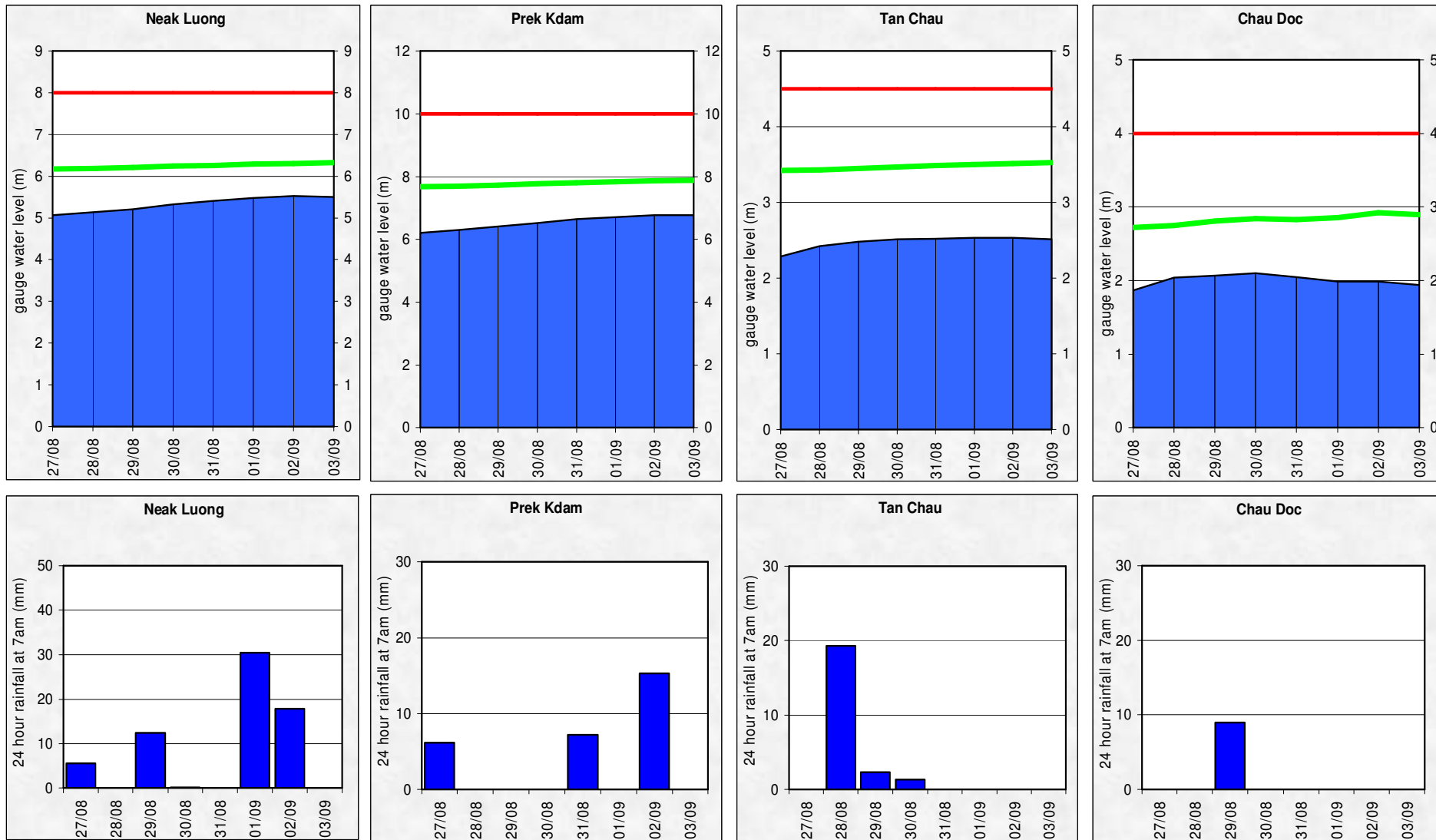

Figure A6: Water level and rainfall for Neak Luong, Prek Kdam, Tan Chau and Chau Doc



Annex B: Accuracy and performance

Accuracy

“Accuracy” describes the accuracy of the adjusted and published forecast, based on the results of the MRC Mekong Flood Forecasting System, which are then adjusted by the Flood Forecaster in Charge taking into consideration known biases in input data and his/her knowledge of the response of the model system and the hydrology of the Mekong River Basin. The information is presented as a graph below, showing the average flood forecasting accuracy along the Mekong mainstream.

The graph of average difference between forecast and actual water levels for the past week shows normal pattern in which the accuracy is better if the forecast lead time is shorter.

In general, accuracies at most stations along mainstream of Mekong River in the LMB for 1-day to 4-day forecast lead time are quite good. However, accuracies at Luang Prabang for 5-day forecast and at Chau Doc for 4 and 5-day forecast lead time were less than expected.

The above differences due to 2 main factors: (1) high variability of the forecast rainfall NWP when critical weather appearances as ITCZ; (2) internal model functionality in forecasting especially at those stations; for which the parameter adjustment in the model is not possible.

Figure B1: Average flood forecast accuracy along the Mekong mainstream

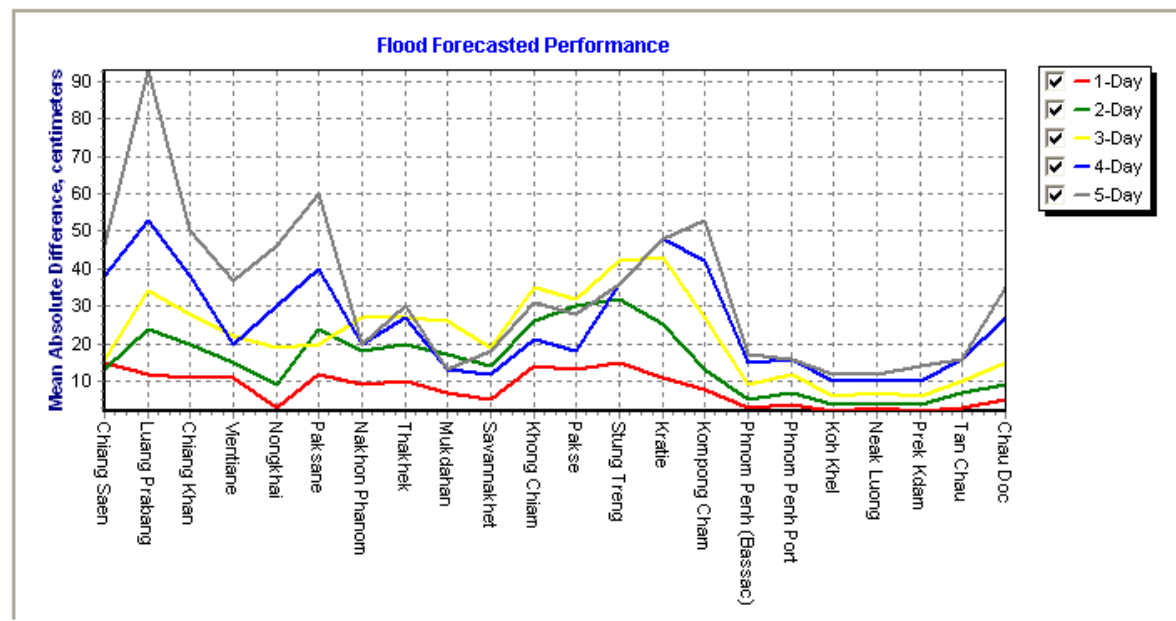

Forecast Achievement

The forecast achievement indicates the % of days that the forecast at a particular station for a lead-time is successful against a respective benchmark (Table B2).

Table B1: Achievement of daily forecast against benchmarks

unit in %

	Chiang Saen	Luang Prabang	Chiang Khan	Vientiane	Nongkhai	Paksane	Nakhon Phanom	Thakhek	Mukdahan	Savannakhet	Khong Chiam	Pakse	Stung Treng	Kratie	Kompong Cham	Phnom Penh (Bassac)	Phnom Penh Port	Koh Khel	Neak Luong	Prek Kdam	Tan Chau	Chau Doc	Average	
1-day	85.7	85.7	85.7	71.4	100.0	42.9	71.4	42.9	85.7	100.0	57.1	57.1	28.6	71.4	85.7	100.0	100.0	100.0	100.0	100.0	100.0	100.0	100.0	80.5
2-day	100.0	83.3	100.0	100.0	100.0	66.7	83.3	83.3	83.3	83.3	50.0	50.0	33.3	50.0	83.3	100.0	83.3	83.3	100.0	83.3	100.0	66.7	66.7	80.3
3-day	100.0	80.0	100.0	60.0	80.0	60.0	60.0	60.0	80.0	80.0	60.0	60.0	20.0	20.0	40.0	60.0	40.0	80.0	100.0	80.0	40.0	40.0	40.0	63.6
4-day	75.0	75.0	75.0	100.0	75.0	50.0	100.0	100.0	100.0	100.0	100.0	100.0	75.0	75.0	50.0	50.0	75.0	75.0	100.0	100.0	25.0	25.0	25.0	77.3
5-day	66.7	33.3	66.7	66.7	66.7	33.3	100.0	66.7	100.0	100.0	66.7	66.7	66.7	66.7	33.3	66.7	66.7	66.7	100.0	100.0	66.7	33.3	33.3	68.2

Table B2: Benchmarks of success (Indicator of accuracy in mean absolute error)

Unit in cm

	Chiang Saen	Luang Prabang	Chiang Khan	Vientiane	Nongkhai	Paksane	Nakhon Phanom	Thakhek	Mukdahan	Savannakhet	Khong Chiam	Pakse	Stung Treng	Kratie	Kompong Cham	Phnom Penh (Bassac)	Phnom Penh Port	Koh Khel	Neak Luong	Prek Kdam	Tan Chau	Chau Doc	
1-day	25	25	25	10	10	10	10	10	10	10	10	10	10	10	10	10	10	10	10	10	10	10	10
2-day	50	50	50	25	25	25	25	25	25	25	25	25	25	25	25	10	10	10	10	10	10	10	10
3-day	50	50	50	25	25	25	25	25	25	25	25	25	25	25	25	10	10	10	10	10	10	10	10
4-day	75	75	50	50	50	50	50	50	50	50	50	50	50	50	50	10	25	10	25	25	10	10	10
5-day	75	75	50	50	50	50	50	50	50	50	50	50	50	50	50	25	25	25	25	25	25	25	25

Note: An indication of the accuracy given in the Table B2 is based on the performance of the forecast made in 2008 from the new flood forecasting system and the configuration for the 2009 flood season and is published on the website of MRC (<http://ffw.mrcmekong.org/accuracy.htm>).

A new set of performance indicators that is established by combining international standards and the specific circumstances in the Mekong River Basin, is applied officially for the flood season of 2011 onward.

Performance

Performance is assessed by evaluating a number of performance indicators, see table and graphs below:

Table B3: Overview of performance indicators for the past 5 days including the current report date

	Flood Forecast: time sent				Arrival time of input data (average)							Missing data (number)						
	FF completed and sent (time)	stations without forecast	FF2 completed and sent (time)	Weather information available (number)	NOAA data	China	Cambodia - DHRW	Cambodia - DOM	Lao PDR - DMH	Thailand - DWR	Viet Nam - NCHMF	NOAA data	China	Cambodia - DHRW	Cambodia - DOM	Lao PDR - DMH	Thailand - DWR	Viet Nam - NCHMF
2012																		
<i>week</i>	10:23	0	-	5	08:12	08:13	07:17	06:15	08:41	07:28	07:03	0	0	3	18	128	3	147
<i>month</i>	10:29	0	-	17	08:12	08:12	07:14	06:13	08:47	07:26	07:26	2	1	7	56	498	5	436
<i>season</i>	10:35	1	-	55	07:41	08:06	07:20	06:10	08:49	07:23	07:21	10	1	85	659	1652	18	1285

Week is the week for which this report is made; *Month* is actually the last 30 days (or less if the flood season has just begun); *Season* is the current flood season up to the date of this report.

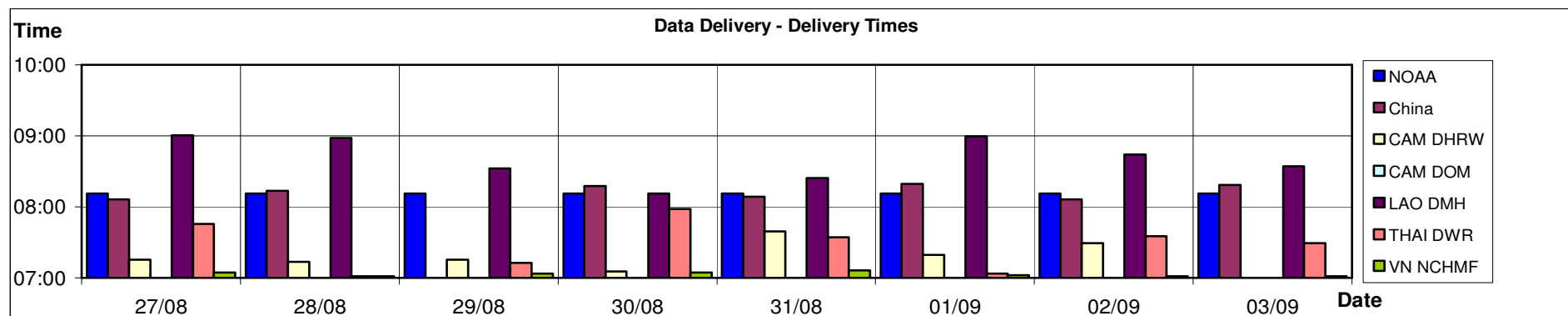

Figure B2: Data delivery times for the past 8 days including the current report date

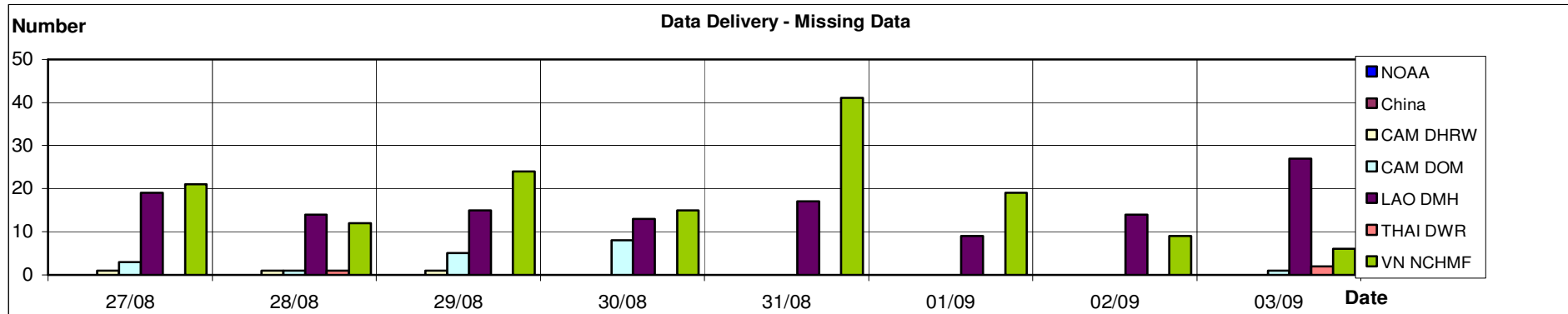

Figure B3: Missing data for the past 8 days including the current report date

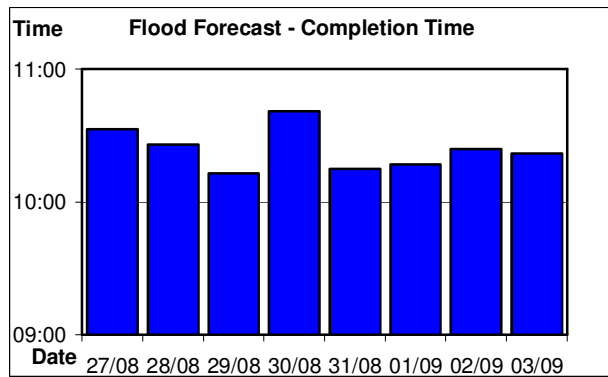

Figure B4: Flood forecast completion time

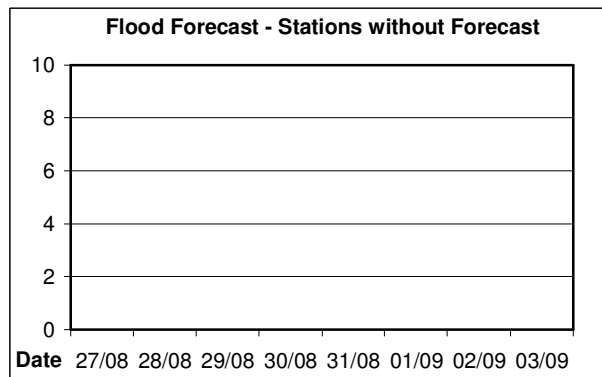

Figure B5: Flood forecast stations without forecast

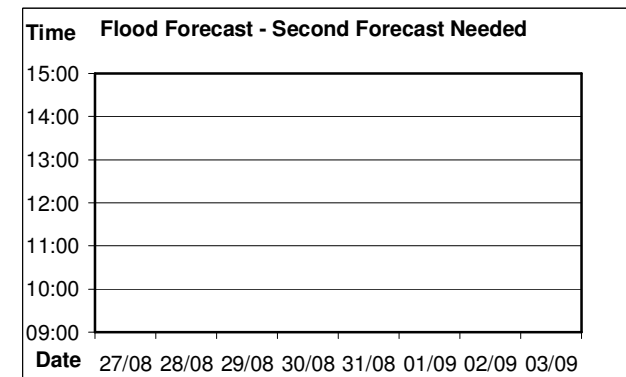

Figure B6: Second forecast needed

Annex C: Season Water Level Graphs

This Annex has the water level graphs of the report date. These graphs are distributed daily by email together with the Flood Bulletins.

HYDROGRAPHS OF THE MEKONG AT MAINSTREAM STATIONS IN FLOOD SEASON FROM 1 JUNE TO 31 OCTOBER

